MARION WEEKLY STAR.

VOL. I. MARION, OHIO, SATURDAY, JULY 18, 1885. NO. 6.

WASHINGTON'S BLAZE.

OUR NEWSPAPER OFFICES ENTIRELY DESTROYED BY FIRE

Ir Bret Harte Released from Further Duty at Glasgow—The Late Wintersmith—General Grant—Cattle Trails. Washington—National News.

WASHINGTON July 17 —A fire broke out at the Post building in which are located the printing establishments of the Morning Post the National Republican, The Sunday Gazette and the Sunday Gazette The fire started shortly after 7 o'clock and by 8 o'clock had burned through the upper floors of the building and soon destroyed the presses composing rooms and offices of the four journals named

The building, which contained the United States Express Company's office for the city The fire is supposed to have originated in the basement of the building caused by the electric light engineer The alarm was promptly and the first alarm was quickly followed by a general alarm which brought the entire fire department to the scene

On account of the large amount of printing material the flames spread with great rapidity and the fire department had no control whatever over the flames The structure was a handsome and imposing one occupying one of the finest business sites in the city and was erected by Stilson Hutchins proprietor of the Post in 1879, and enlarged in 1885 The total cost of the building was between $70 000 and $80,000, and it contained $60 000 worth of printing presses and destructible property

The insurance held by the owners of the Post alone is about eighty thousand dollars, and is in policies in Washington and New York companies The Critic and Republican presses are also insured The Post and Republican will both appear from the office of the Evening Star, and the Critic will also appear in the afternoon from other headquarters.

Within a period of less than sixth months, the four daily newspaper officers have been destroyed by fire The conflagration started at 7 45 p m, and the bare walls of the buildings alone were standing at 10 p. m., the fire being well under control at that time.

The insurance on the the Post building which had expired a week ago, was just renewed

Important Appointments.

WASHINGTON, July 17 —The president has appointed Francis H Underwood, of Massachusetts, to be consul of the United States at Glasgow, vice Bret Harte, and Chinn Poy Woo to be interpreter to the consulate of the United States at Canton, China. Mr Underwood is a democrat and was pressed for the place by Congressman Patrick A Collins John Boyle O'Reilly, ex Governor Gaston and other Massachusetts democrats He has for many years been an active business man of Boston interested in a manufacturing concern and is also an author of some note His application was endorsed by Oliver Wendell Holmes Francis Parkman T W Higginson Judge Charles Devens, Henry L Pierce, Estes Howe and others

The Dead Doorkeeper

WASHINGTON July 17 —The officers and employes of the doorkeepers' department, house of representatives, held a meeting at the Capitol to take action in regard to the death of Doorkeeper Wintersmith Resolutions expressing the sorrow of those assembled at the loss of a kind and considerate chief and extolling the deceased for his many courtesy and general worth were adopted and ordered engrossed, to be sent to his widow with the sympathy of the House Speaker Keifer and Mr Wintersmith and praised the many good qualities of the man

Postmasters Bonds.

WASHINGTON, July 17 —Some time ago Postmaster General Vilas directed that postmasters who had not within five years filed their bonds should renew the same In connection with this order postmasters have been filing new bonds at the rate of several hundred a day It would seem that many of these postmasters have been showing their bonds around among their neighbors for objections and fast from Democrats, protesting against the postmaster general reappointing Republicans as postmasters The ignorant have taken the new bonds for reappointments.

General Grant.

MOUNT MCGREGOR N Y, July 17 — Gen Grant had a quiet and uneventful day He appeared on the porch twice staying an hour each time The rest of the day he sat in his room There was no special change in his condition He was indisposed to talk and dreaded to write In the evening he said he had felt certain muscular weaknesses which the doctor had not observed but that had passed away and he thought that he would rest well Dr Shrady thinks he has been somewhat depressed by recent want of occupation All the physical conditions remain favorable

Cattle Trails.

WASHINGTON July 7 —Secretary Lamar directed Inspector Armstrong to proceed at once to the Indian Territory and see to it that there is no further stoppage of Texas cattle in passing over established trails and public highways The secretary takes occasion to reassert his position that no interested cattle have a perfect right to pass through the Cherokee strip on established trails and also through No Man's Land" and the inspector is instructed to see that the rights of such cattle men are not interfered with by the armed forces of antagonistic interests.

Naval Conference

WASHINGTON July 17 —Secretary Whitney has issued invitations to Commodores Jenkins and Goodrich Assistant Naval Constructor Bowles Chief Naval Constructor Wilson and Mr Herman Winter to confer with the department on July 21 to confer upon the subject of the construction of new cruisers, and examine the plans submitted Other officers and civilians will probably be invited to the conference

Government Competition.

WASHINGTON July 17 —The postmaster at St. Paul, Minn, has informed the post master general that the Northern Pacific railroad is running opposition to the government in the matter of mails, having established a system of their own The postmaster general has the matter under advisement and will doubtless take means to prevent the railroad from conducting such a business

About Postmasters.

WASHINGTON, July 17 —A form of a letter has been prepared by the postmaster general, which is being sent to all Democratic congressmen inviting them to recommend persons for postoffices and notifying them of the expiration of the present incumbents' term The congressmen are asked to advise the department as to the best manner of filling the vacancies

Mint Matters

WASHINGTON, July 17 —Professor Kimball, the new director of the mint has planned a reorganization of the mints and assay offices with a view to a reduction of the force and improvement of the service He will soon make a personal tour of inspection of the different offices

Delivery Stamps.

WASHINGTON, July 17 —Preparations are in progress to put into operation within six weeks, the new special delivery stamps. The experiment will be tried in the large cities, such as New York, Philadelphia, Boston, Chicago, St Louis San Francisco and Washington If successful, the system will be extended

Navy Absences.

WASHINGTON, July 17 —Secretary Whitney has ordered that hereafter the employes of the navy department shall have only thirty days leave with pay in each calendar year In cases of illness or disability, where additional leave is deemed just, the secretary will pass upon the circumstances and decide the case

Patent Office

WASHINGTON, July 17 —The receipts of the patent office for the months of March, April, May and June was $42,720, and for the same period in 1884, $406,868

Cutting Down.

WASHINGTON, July 17 —Five clerks in the Second comptroller's office, whose salaries ranged from $1,800 to $1,200, were discharged to reduce the force

Sheridan's Telegram.

WASHINGTON, July 17 —Gen. Sheridan telegraphed the president from Ft Reno that no serious Indian troubles need be apprehended.

EAST SAGINAW STRIKE.

Barry's Bail is $15 000—Startling Up—Situation Unchanged.

EAST SAGINAW, Mich, July 17 —Representative Barry was arrested upon two warrants charging him with inciting conspiracy at the mills of James Patterson and Lastin, Potter & Co He was held to bail in $3,000 in each case, which he furnished He is now under four charges and $12,000 bail

The mill of Tyler & Son, at Crow Island, started up with a full force Wiggins, Cooper & Co were expected to start up but then men were afraid to go to work D C Blimm, of Bay City who was arrested and taken to Saginaw City was arraigned and bail fixed at $ 600 He has thus far been unable to obtain it The general situation is unchanged

COLLISION AT SEA.

Coal Boat and Schooner Meet Off Cape Cod—The Crew Saved

POSTON, July 17 The steamship Perkiomen from Philadelphia with coal for Boston collided with the three-masted schooner Abbie C Stubbs near Chatham Cape Cod Hyannis Stubbs was struck amidships and was beached at Chatham just in time to avoid sinking

The captains wife and sister were on board and the crew escaped The Perkiomens bow was stove and sank near whistling buoy where she now remains exposed to heavy seas and will probably be a total loss She is of 1 00 tons burden and is owned by the Philadelphia & Reading Railroad company All hands are reported saved

COTTON CONVENTION

Officers Elected and a Committee Appointed on Weather Signals

GREENBRIER W Va July 17 —President Garner called the cotton convention to order Senator Gibson, of Louisianna was on the floor by invitation J L Autrey, of New Orleans was elected president for the next two years J rom Hill of St Louis, was elected first vice president and took the chair, the newly elected president not being present

The committee on weather signals reported in favor of additional stations for the cotton belt and the president appointed a committee of three to memorialize congress to provide such stations

Injunction Refused

NEW YORK, July 17 —In the suit of Ralph Ingaley against William H Vanderbilt and others composing the South Pennsylvania railway syndicate Chief Justice Sedgwick in the superior court has refused to grant the plaintiff an injunction to restrain the defendants from continuing to act under the syndicate agreement Judge Sedgwick says that the facts before him show that Ingaley's pecuniary interest will not be endangered pending the suit

Careless Mrs Careless

SALT LAKE Utah July 17 Mrs Careless wife of the leading music teacher of this city died from the effects of a dose of morphine It is thought she intended to commit suicide or took an overdose of the drug which she had been using some time to relieve neuralgic pains She was a favorite ballroom and until recently a member of the Mormon Tabernacle choir

Wiped Out by a Cyclone

CHICAGO July 17 —Mayor Harrison has received an appeal from Highmore Dakota for aid The dispatch states that the village which is located on the Northwestern railroad about fifty miles from Huron, has been entirely wiped out by a cyclone

READING THE BUDGET.

HUGH CHILDERS STILL INSISTS ON THE TAX ON WINE AND BEER.

The Revenue Could Be Increased Six Million Pounds Annually Spain—A Fish Story—Anxiety—Suicide—Gladstone, More Wind—Foreign Notes.

LONDON, July 17 —The Budget had its second reading in the house of commons. During the debate Right Hon Hugh C Childers, chancellor of the exchequer in the Gladstone cabinet stated that in spite of the previous adverse vote of the house upon his proposition to increase the taxes upon beer wine and spirits he was still convinced that the desired addition to the revenue should be derived from those sources

He presented figures intended to refute the statement that there had already been shown a decrease in the revenue from liquors on account of the importation for a brief period of the increased taxation He added that he believed the revenue from those sources could be brought up to six million pounds annually

The Spanish Treaty.

MADRID July 17 —United States Minister Foster has reopened negotiations with the Spanish government with a view of formulating a new commercial treaty He insists upon a more exact fulfillment of the first protocol of February 1884, than was provided for in the treaty submitted to the two governments last spring, and stipulates that the claims of Americans due under the award made by the Washington arbitration commission, shall be settled

Rather Fishy.

LONDON July 17 —Mr Robert Bourz, under secretary for foreign affairs, stated that the government had made representations to Russia in regard to the recent flogging by Russian officers under Gen. Komaroff's command of a British consul's clerk. Russia in answering Mr Bourke said it had promised to look into the affair, and Gen Komaroff had explained that at the time the man was whipped the Russians were unaware that he was a clerk in the British consul's service, but supposed he was a suspicious person

Increasing Anxiety.

BERLIN July 17 —There is an increasing feeling of anxiety here over the situation on the Afghan frontier Russian consols have fallen three per cent on the Bourse. It is reported here that Russian troops are concentrating between Sarakhas and Pulikatan and have occupied three Persian positions

Suicide From Depression.

CAIRO July 17 —The commander of the Italian garrison at Massowah has committed suicide by shooting himself with a revolver He had been mortally depressed by the death of many of his officers and men from sickness caused by the almost unbearable climate

Mr Gladstone's Letter

LONDON, July 17 —Mr Gladstone in a letter to Mr Hugh C Childers, formerly chancellor of the exchequer says that indirect taxation is an important element of the English system and it would be unwise for parliament to oppose it

More Wind

LONDON, July 17 —Lord Salisbury has informed Mr De Giers prime minister of Russia that the concentration of Russian troops at Zulfikar will be construed by England as an unfriendly proceeding

The Usual Contradiction

LONDON July 17 —The Daily Telegraph is informed that the Russians have not advanced as reported and are not in occupation of Zulfikar Pass

Egyptian Loan

BERLIN July 17 —Efforts are being made to have one third of the new Egyptian loan placed in Berlin

DUTCH BRUTE

Oh Yah, Dot is Mein Dotter and Mein Kid," He Exclaimed

JERSEY CITY N J, July 17 —Geo Bates, a brutish looking German, was on trial before Justice Wanser to answer for the crime of incest with his sixteen year old daughter The girl gave her testimony with her infant brother in her arms When she had finished Bates exclaimed 'Oh yah dot is mein dotter in mein kid' He was held to await the action of the grand jury

The Web Worm

DALLAS Tex July 17 —The dreaded web worm has made its appearance in several cotton fields south of Dallas Thus far its ravages have been confined to a district only a few miles square Planters dread this worm more than any other and considerable anxiety exists among the cotton dealers for northern Texas over the sudden appearance of this scourge in the very heart of the cotton belt

Window Glass Workers

PITTSBURG, July 17 The chairs morning session of the International convention of window glass workers was taken up in the reception of the reports from the various districts In the afternoon session the discussion on the important question of next year's rate of wages was begun and continued up to time of adjournment

Yachting.

NEW YORK July 17 —In the race between the steam yachts of the American Yacht club from Belmont Manor to New London Herr Shoffs stiletto maintained her reputation for speed by coming in first, leaving Jay Gould's Atalanta by nine minutes The Ralba was third and Cramp's new '246' fourth

Bowdoin Wins

WORCESTER Mass July 17 —The two miles intercollegiate race on Lake Quinsigamond between Browne and Bowdoin to the mouth of July 4th was won by Bowdoin by four lengths It race was hotly contested from the start Bowdoin is the champion college championship and four gold medals

SOUTHERN PROSPERITY.

OVER THIRTY-SIX MILLION DOLLARS IN IMPROVEMENTS

This Amount Divided Between Alabama, Arkansas, Florida, Georgia, Kentucky, Louisianna, Maryland, Mississippi, Tennessee and Other States.

BALTIMORE July 17 —In its semi annual review of the development of the south's industrial interests the Baltimore Manufacturers' Record publishes a list of all manufacturing and mining enterprises organized in the fourteen southern states during the last six months

It shows that there has been great activity in the south in the organization of new industries despite dull times, and moreover that the growth of southern industrial interests is not confined to any one line, but covers a wide diversity of enterprises The total amount of capital including capital stock of incorporated companies represented by the new enterprises organized during the last six months, and in the enlargement of old plants and the rebuilding of mills destroyed by fire, aggregates $36,534 000 This is divided among the states as follows

Alabama $3 950,000, Arkansas, $375 000, Florida $47,000 Georgia, $1 500 000 Kentucky, $10,031 000, Louisiana, $1,407,000, Maryland $4,033,000, Mississippi, $410,000, North Carolina, $1,535,000 South Carolina, $427,000, Tennessee, $1,802,000 Texas, $1,319,000, Virginia, $2,008,000, West Virginia, $0, 52,000

The outlook for business in the south according to the Manufacturers Record is very promising Rarely if ever have the prospects for the growing crops been more encouraging than at present Every indication points to magnificent corn and cotton crops—the largest ever produced—while for rice, sugar, fruits and vegetables, the outlook is almost, if not quite, as gratifying

A VERY SLICK MUG

An Adventurer Beats Hotels, Plays Religion and Wants to Marry.

CINCINNATI, July 17 —About one year ago a young man, aged about twenty-five, of very prepossessing appearance and remarkably plausible manners, added himself to the population of Cincinnati He gave the name of M F McKesson—and there is no particular doubt about this being his true name—and represented himself as a former clerk at the now defunct Stanton house of Chattanooga

His appearance was much in his favor He was about the medium height, of well developed manhood, had dark hair and eyes, brilliant and winning manners, was expensive—and all that He was a good talker, and on presenting himself at the various hotels and explaining who and what he was—and he could explain in a way that would deceive the most consummate expert—he of course received a week or two of "complimentary" board, which he repaid with various fascinations of manner

In one hotel he was employed as clerk temporarily, and filled the bill to the satisfaction of all concerned Latterly his suave manners ingratiated him into the good graces of Capt Gunman, and he was employed as a "refined" detective But his ambition seemed to soar to what is technically known among detectives and swindlers as the "profession" And it appears that he was eminently fitted for this role as he became a member of St Paul's M L church, and was received into full fellowship immediately

His devotion made a remarkable impression on the congregation and it was not long before he was a welcome visitor into the families of this eminently respectable church The enterprising young man made himself agreeable in divers ways both religious and social, that it created little wonder when it was announced that he was engaged to be married to a well known young lady—the daughter of a highly respected member All parties seemed satisfied, and the match was an accepted society event

In the meantime, however the gossips were at work as usual The elegant Mr McKesson had been seen in company with a dashing young woman who had been introduced as a friend of his who was traveling for her health The appearance of the lady led to inquiry—short but concise It was intimated—or rather asserted—that the young man had previously the same woman in Chicago as his wife where he had endeavored to assist her in working the drummers for money at a popular hotel

Further investigation proved that the woman was an adventuress of the most pronounced modern type and that the fascinating McKesson was her devoted accomplice The game had been worked in several cities, and he was well known throughout the larger towns of Ohio

In consequence of this the match has been broken off The church community is paralyzed over the event—that is, such portion of it as have received the light regarding the unfortunate affair—and the young man has left for parts unknown leaving aching hearts and unpaid bills behind him.

Cotton Mills Burned.

CHICAGO July 7 —The Brighton Cotton mills at Brighton a suburb of this city, were destroyed by fire The fire was caused by the prevailing high wind and sparks of a passing train on the Chicago & Alton road The total loss is $100,000 with $80 000 insurance When in operation employment was given at the mill to about one hundred persons

Newsboy Fined

CHICAGO, July 17 —George Yuler, eighteen years old, was arrested on the street by a police for selling a print from American newspapers of the London Pall Mall Gazette scandals He was fined $.00 by Justice Foote and the fine suspended on his promise of discontinuing the sale of the pamphlet

More Bloodclots.

SALT LAKE Utah July 17 —A dispatch from Lehi forty miles west of this city, says that Hugh Owens and John Bowen both prominent Mormons first cousins were married in the house of unlawful cohabitation with three or four wives each The parties will be brought here for examination

IN CONSECRATED GROUNDS.

The Murderer, Joseph Palmer, Buried With the Rites of the Catholic Church.

CINCINNATI, July 17 —The body of Joseph Palmer was taken from Undertaker Mulvihill's establishment on Sycamore street, where it had been from the time it was taken from the scaffold and carried just across the way to St Xaviers Church, where religious services were held over it To prevent a jam and crowd at the church of curious spectators the final disposition of the body had been kept a secret

Palmer was attended during his confinement in jail by Father Brady, and just previous to his death expressed himself as in full enjoyment of all the rites of the Catholic faith, and prepared and contented to die The remains were interred in the St. Joseph's cemetery, in consecrated ground

A singular coincident connected with Palmer's execution has come to light At the same hour that the execution took place, Mrs James Ray, jr, of 75 Dayton street, a cousin of Palmer's gave birth to a child, which died immediately after birth

At the time of the Kinney murder Detective Phil Rattweger then sergeant of police, worked up the evidence upon which Palmer's arrest was made He was met by a reporter with the remark, "Well, your man is gone." "Yes," replied the detective, I was up to see him the day before he was hung and had a talk with him. Before I started to leave I turned to a table on which he had a collection of little trinkets, and asked him if he would give me a little present to remember him Palmer turned and looked at me a moment and replied, Yes I will give you something When I am gone you can have the little room in jail which I have occupied for so long' I was completely taken back by his reply and walked out. I had nothing to say Palmer evidently remembered the work which I had done and which brought him, as a guilty man to justice."

MEXICAN EDITORS.

They Will Visit Cincinnati and be Royally Entertained.

CINCINNATI, July 17,—There was a called meeting in the directors' room of the chamber of commerce, to make arrangement for reception of the Mexican editors, who will be here on the 27th inst Mr Gazzam Gano resided. Mayor Smith reported from the sub-committee that gentlemen, representing various manufacturing and commercial interests and the press, had been invited to serve on the general committee

The question of raising the means to pay the necessary expenses of the entertainment was discussed, and, on motion of Mayor Smith, it was agreed that the gentlemen present resolve themselves into a finance committee for that purpose The sub committee was authorized to prepare and send out a circular letter requesting contributions.

FORGERY AND COUNTERFEITING

Corley and Longley Taken in After Many Days of Bad Business.

ATLANTA, Ga, July 17 —It is learned that the men Corley and Longley, who were arrested for forging Post Tennessee, Virginia Georgia railroad tickets, are notorious counterfeiters who have been circulating purious coin in this vicinity

The police have found dies, metal and other paraphernalia for counterfeiting quarters and half dollars in a house occupied by the men It is stated that the United States officials have been aware of Corley and Longley's nefarious work for a month past but have refused to take action in the matter

STARTED IN 1847

Newspaper and Theatrical Business Shut Up a Steel Works

JERSEY CITY —July 17 —The Adirondack steel works in this city suspended operations, throwing nine hundred out of work The works were started in 1847, and were the first of the kind in New Jersey

Under the original management the establishment had a good prospect, but business depression and mismanagement have led to reverses and for some time the property has been in the hands of the court Benj Gregory, one of the three Gregory brothers who inherited the business, has lost heavily of late in theatrical and newspaper ventures

DENVER DYNAMITE.

A Rio Grande Chair Car Wrecked by the Strikers.

DENVER Colo, July 17 —As a passenger train was being made up in the Denver & Rio Grande yards, the empty chair car ran over a package of dynamite, which exploded with great force, wrecking the car and slightly injuring the switchman

It is believed the dynamite was intended for the regular passenger train due to leave in a few minutes The Denver & Rio Grande officials say they believe it is the work of strikers

Walked Off the Train.

MADISON, Wis July 17 —Mrs Brean, an elderly lady returning from a visit to relatives in Stillwater, Minn, to her home in Peoria, Ill, walked off the car while between Evansville and Brooklyn on the south bound train on the Chicago & Northwestern railway and was killed It is supposed she was partially asleep She was not missed until the train arrived at Evansville She was brought to this city, an inquest held and her friends notified

An Italian Newspaper.

NEW YORK, July 17 —Carl Cuneo Secchi De Casali, son of the late Chevalier Secchi De Casali, took charge of the Le Co Di Italia, the Italian organ which was left to him by his father's will The paper was established in 1847

Short in Accounts

JERSEY CITY, July 17 —A T Smith the expert accountant employed to examine the accounts of Treasurer Anderson of Hoboken has found a deficiency of $26 675 Anderson is requested to explain at the next council meeting

"Sheeny" Irwing

NEW YORK July 17 —August Irwing, who with his wife and attempted suicide at the Hillman house has been identified as Sheeny' Irwing, a notorious thief whose picture adorns the rogues gallery

NEWS BREVITIES.

Nutshelled and Narrowed Down for Condensed Perusal

Miss Ora Hockett was seriously burned at London, O

Capt M D Montis, of Ohio, died in Washington, D C

The camp meeting at High Bridge, Ky, began Thursday

Virginia Republicans nominated John S. Wise for governor

New special delivery postage stamps will be put into use in six weeks.

Near Haggstown, Ky Green Nichols was fatally stabbed by Bill Bouch

Apprehensions are felt of trouble between Gentiles and Mormons at Salt Lake

Rev Dr S I Prime, editor of the New York Observer, is seriously ill at Manchester, Vt.

J Ambler Smith, of Washington, D C, was suspended from practice before the war department

John Dimond fell under a car in the Crescent Mill coal bank, at Wheeling, W Va., and was fatally mangled

Ensign Jeffries, of the navy, has been dismissed from the service for appropriating money not belonging to him

D J Sander was seriously injured about the face by the explosion of a natural gas pipe, at Bowling Green, Ky

In Bell county Ky, Mrs Mary McAtee, wife of a moonshiner hacked her rival, Mrs. Alice Noe, to death with an ax.

John Hagerty, collector of canal tolls at Cincinnati, has resigned and Patrick J Donohue was appointed his successor

The office of the Postal Telegraph company at Washington has been placed under the charge of a marshal of the district courts.

Advices at Washington are to the effect that the Cheyenne cattle trial is obstructed, and that thirty thousand cattle are unable to proceed

New York stock market was feverish and fluctuating Lake Shore advanced sharply, while New York Central, Lackawanna and others declined

James Williams, a convict in the Ohio penitentiary, attempted suicide by hanging He claims to have been horribly punished by a deputy warden

Hon Alexander Davezac, of the Kentucky legislature, will be appointed United States consul to Nantes, France, upon recommendation of Speaker Carlisle

Rev Schimmel, who had just moved from Mansfield to Fostoria, O, where he was to take charge of a congregation, was found dead in bed, having died of apoplexy

Miss Cleveland has left Washington, and will summer in the neighborhood of New York city The president will shortly leave for the Adirondacks, where he will remain a month or more

BASE BALL —Metropolitans 7, Cincinnati 5, Detroit 14, St Louis (League) 8, Boston 6, New York 5, Louisville 9, Brooklyn 6, Akron 12 Fostoria 4 Providence 4, Philadelphia 2 Chicago 9 Buffalo 3 (n m), Augusta 4 Memphis 3 St Louis 13 Athletics 12. Chicago 11 Buffalo 8 (p m)

LOUISVILLE EXPOSITION.

Cincinnati Asked to Take Part in the Southern Exposition.

CINCINNATI, July 17 — Superintendent Maxwell, of the chamber of commerce, has received the following letter from President Wright, of the Southern exposition at Louisville, Ky, which explains itself

'LOUISVILLE, Ky, July 14

Col Sidney D Maxwell Superintendent Chamber of Commerce Cincinnati O

'DEAR SIR—As Cincinnati will have no exposition this year I beg to extend to your manufacturers and merchants an invitation to participate in the Southern exposition The indications are that we will have a very attractive exhibition and a large attendance We will certainly be glad to welcome any exhibitor from Cincinnati and I will extend to them every facility in our power I have delayed sending this invitation until our prospects were well assured in order to relieve it of any other appearance than that of a cordial invitation in the absence of an exhibition in your own city Very truly yours,

'J M WRIGHT, President"

Case Resembling Cholera.

BRIDGEPORT, Conn, July 17 —This city has been considerably excited over a report death from cholera which occurred after an illness of thirteen hours The deceased, Miss Josephine Morceline, aged forty two years, during her sickness had some symptoms of sporadic cholera Medical Examiner Downs, who attended her, gave the certificate of death as resulting from cholera nostras, which is an aggravated form of cholera morbus Every precaution has been taken by disinfecting the premises

TELEGRAPH TROUBLES.

The Bankers & Merchants Company Confined to Their Own Wires

HARTFORD Conn, July 17 —Arguments in the Bankers & Merchants Telegraph company against the Western Union to force the latter company to replace the Bankers' & Merchants' wires used in connection with those of the American Rapid, were continued before Judge Shipman in the United States court

Counsel on both sides presented long arguments, and most of the day was consumed by the lawyers Judge Shipman granted permission to the Bankers & Merchants' to use all their wires erected on Bankers' & Merchants' poles, but restraining them from using Bankers' & Merchants wires strung on the poles of the American Rapid

No Foreclosure

PITTSBURG July 17 —In the United States district court Judge Acheson filed a decree refusing to grant the application for a foreclosure of the mortgage on the Pittsburg & Western railroad The road will continue to be operated by its receivers They express confidence that they will be able to put it on a paying basis

Noted Turfman Dead

NEW YORK, July 17 —Daniel Lows Pettes well known turfman died as the owner of Flora Temple Lady Emma, Dusy Brown and other famous stars of the turf died at Avon in Kentucky of Bright's disease of the kidneys He was sixty five years of age

NEWSPAPERARCHIVE® img serial 400385 NEWSPAPERARCHIVE®

MARION WEEKLY STAR.

With a determination of gaining the [illegible] vigorous [illegible]

[illegible]

[illegible]

[

THREE CELEBRATED CLERGYMEN.

Recent Sketches Showing How They Appear Before Their Congregation.

[Special Correspondence.]

NEW YORK July 8.—The pastor of Plymouth church, Brooklyn, has been photographed and painted times innumerable. His picture is more familiar to us than that of any other American living or dead, except perhaps George Washington. It even smiles benevolently out at us from a soap advertisement.

Beecher is now 72 years old. He is just approaching the most remarkable sermons of his long career. He himself intends them to be the crowning work of his life. It is a set of sermons on evolution, which doctrine the great orator accepts with all the fiery zeal of his nature. He has been preaching now 40 years yet he has never spoken with more power, enthusiasm and effect than he throws into these sermons on evolution.

He studied theology with his father at Lane seminary, Cincinnati. In 1837 he was pastor of his first church at Lawrenceburg, Ind. He lived there until cast a grocery. He made considerable of the family furniture with his own hand, and helped Mrs. Beecher do the household work for amusement. But he was soon called to fill a larger place, in a church in Indianapolis. He was editor of an agricultural paper at the same time. He made as lively an editor as preacher. One of his articles written for 5 years ago, raking farmers over for using old shirts for butter cloth, has been republished recently.

In 1847 when Beecher was 34 he was called to Plymouth church, Brooklyn. He has been there now nearly forty years, and his congregation have held to him through thick and thin. The most notable event in his life was the Beecher-Tilton trial. Whether the famous preacher was guilty or not

HENRY WARD BEECHER.

guilty is a question which will go down in history along with the puzzle about the identity of the man with the iron mask. It has never been settled. It is not too much to say that Beecher now at 72 years old, is at the zenith of his power and popularity. He is undoubtedly the greatest after dinner speaker of his time and one of the great pulpit orators of the century. His power is derived less from his spiritual nature than from a robust and splendid physique. Added to this is a very large brain and an eternal sunny boyishness of nature. This keeps alive in him the spirit of youth. Beecher knows how to grow old almost as delightfully as Victor Hugo did.

Rather strangely he confesses to an absurd sort of stage scare every time he rises to speak. Just before he opens his mouth he often feels as though he would give all the world to run away. It is only after some moments that this absurd and painful feeling can be shaken off.

In his religious views he gives the impression that he is far more liberal than even he dares as yet to reveal. A late writer says of him: "The Plymouth pastor has branded orthodoxy more than all the other clergymen of this denomination in the land. He has advanced slowly though steadily, drawing his church after him until neither Henry Ward Beecher nor the church seem to have at present any of the old evangelical beliefs. He has discarded everything like dogma. He appears a liberal to-day as the most liberal Unitarian, save that he seems to have faith in a personal God."

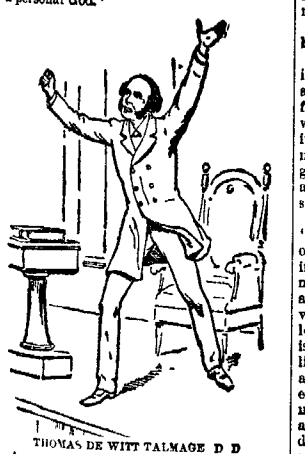

THOMAS DE WITT TALMAGE, D. D.

A personage of very different type is Rev. Dr. Talmage. Beecher stands for liberalism in orthodoxy. Talmage represents sensationalism. He is a preacher of the Presbyterian denomination the quietest and most rigidly held theology has the most eccentric and extravagantly demonstrative among the well known ministers. He is a New Jerseyman and was born in 1832. He graduated at New York university in 1853. He began to preach first at Belleville, N. J., in 1856. In 1869 he was called to take charge of the Central Presbyterian church in Brooklyn where he has been ever since. It is now called the Brooklyn Tabernacle. He boasts of having the largest congregation in the United States. In politics Mr. Talmage is a Democrat. It is said he would be even been willing to go as a delegate to the last presidential nominating convention. His preaches lectures and writes and speaks of himself as a journalist.

The illustration represents Mr. Talmage as he appears in the pulpit. It is not in the least overdrawn. It is difficult indeed to describe his grotesque gestures and manner in the pulpit without seeming to exaggerate.

Although so strict in his religious views the reverend doctor is not opposed to visiting wicked places to find out what they are like. Ministers of the gospel may do so in order to have a clear idea of the sins which they wish to root out. Accordingly he himself some years ago made the rounds of some of the dens of iniquity in New York city. The result of these investigations was manifested in sermons and writings called Abominations of Modern Society and Sports that Kill. He likes sensation in the title of his books and essays as in other things. Crumbs Swept Up is the name given to one of his literary productions.

Dr. Talmage is a man of active brain and an industrious worker. His mind is full of ideas, and his tongue ready with words. He declared to a newspaper reporter a long since that he had sermon topics ahead enough to last him a hundred years. His real piety and intellectual ability are largely mingled with eccentricity and sensationalism.

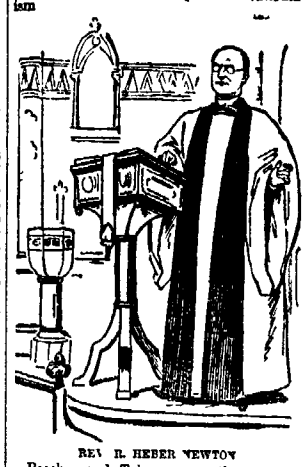

REV. R. HEBER NEWTON.

Beecher and Talmage won their reputation years ago. Their title is at the full. He whose portrait is seen above, however, is yet young for a distinguished man—not much past 40. He only rose into public notice a few years ago not more than five at furthest. But if being talked about makes a man famous, Heber Newton is in a fair way to go to the top of the ladder. Not that he cares to be talked about. He is in private a modest man who has set about the work to which he believes himself called apparently without a thought beyond. He is a cultured scholarly man trained in the tenets of the Protestant Episcopal faith, and is pastor of All Souls church in New York city. This is the memorial church built by the late Professor Charles Anthon.

Some time after taking charge of this pastorate the sermons of Heber Newton began to attract attention from the public. They were earnest and powerful to an uncommon degree. That was not all. There are not wont to be come-outers from the Episcopal church. But the young pastor of All Souls church began suddenly to expound other doctrines that looked like a departure from the established faith. Notably, his lectures on the Bible contained criticisms which few men would have dared to utter from an orthodox pulpit.

Since then he has remained both to his friends and his enemies progressing towards a rationalistic religion. It seems a natural growth of mind without anything sensational or startling. Mr. Newton is a speaker of great force and eloquence. He is as liberal as Beecher in his theories of science and religion. There is a fiery earnestness about him as if somehow he had caught glimpses of a new faith. A. J. B.

Invented by a Woman

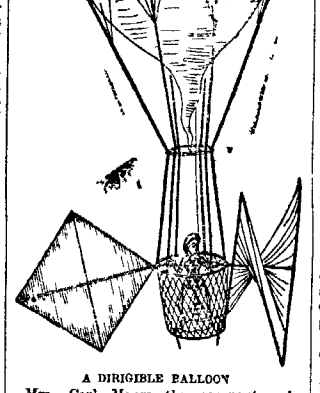

A DIRIGIBLE BALLOON.

Mrs. Carl Myers the aeronaut, who has made over 150 balloon ascensions has recently been granted letters patent for a balloon, a cut of which we present below. It is remarkable as being the first patent of the kind granted to a woman, beside contradicting the oft repeated story that a woman cannot invent.

In answer to inquiry she thus describes her apparatus:

MOHAWK, N. Y., July 8.—This apparatus is the first and at present the only contrivance ever in practical use by any aeronaut for diverting a balloon from the path of the wind and though its apparent frailty makes it seem dangerous and inefficient, it is much more substantial than the element it navigates and my use of it doing more than 100 aerial voyages indicates its capacity to preserve itself and passenger from injury.

The feature of special importance is a "rudder platform" formed of an oval board of twenty by thirty inches area and one half inch thickness entirely inclosed in an elastic netting like a piece of hammock twine suspended at its open mouth by an expansion hoop, which is connected to a hydrogen gas balloon by cords. Thus attached the platform is of very unstable equilibrium, somewhat like a light paper boat on water and tips alarmingly or changes its plane or level with every different position of the aeronaut standing upon it. Without other attachments this arrangement is competent to modify the direction of flight upward as it acts like a rudder while on falling instead of taking the vertical line it may be diverted toward any point by simply inclining the level of the rudder platform toward that point and in calm air a landing may be effected at any desired spot in a considerable area below. On landing several converging steel spikes projecting from the bottom of the platform are merged to catch hold of the ground like fingers while if much wind be blowing and the balloon attempts to drag the spiked platform along the ground like a harrow the weight of the aeronaut upon the rear end forces the rear spikes deeper as the forward spikes raise by movements of the balloon so that the common dangerous and destructive dragging is avoided. This fragile apparatus weighs seven pounds and when connected with a spherical receptacle for hydrogen gas of twenty feet diameter it sustains a weight over two hundred pounds in the air. The additional attachments for propelling and navigating weigh two and one-half pounds. The propeller is a "revolving sail" of loose cloth converted into a screw by turning a crank and shaft which rests across the expansion hoop. It inclines toward any point by the aeronaut's weight upon the rudder platform. It has this advantage over a becalmed sail boat—instead of "whistling for a breeze" you simply turn a crank and raise the wind.

At the rear is a kite shaped rudder composed of a large square of cloth stretched upon four extended arms joined by a pivot. One arm is attached to the expansion hoop by a peculiar universal joint which acting somewhat like a human hand and arm permits the rudder to be turned, swung, twisted, inclined or thrust in any possible direction or position when a common fan might occupy if held in one's hand so that it dispenses with a double rudder or a combined horizontal and perpendicular rudder as it performs the functions of either at will.

CARLOTTA E. MYERS.

An American Titled Lady in English Politics.

American women have long been prominent in English society as professional beauties and flirts. But it has been left for the daughter of Leonard Jerome of New York to show our British brethren what a Yankee girl can accomplish in English politics.

Lord Randolph Churchill, younger brother of the Duke of Marlborough, is secretary of state for India in the new Tory cabinet. He was also a candidate for re-election to the house of commons from the borough of Woodstock. By court usage in England when a member of the cabinet is a candidate for re-election to the house it is customary to let him be returned without opposition. The young and aggressive Tory, Lord Churchill, however, is heartily disliked politically by many of his liberal and Radical constituents at Woodstock. It was therefore somewhat rashly resolved to put up against him a liberal candidate, Mr. Corrin Grant.

This wounded the feelings of Lord Randolph's wife to such a degree that she resolved to enter the field herself and secure her husband's re-election. Lady Churchill was Miss Jennie Jerome of New York, a girl of great beauty and high spirit. She is a slender, graceful brunette and has been married only some seven years.

LADY RANDOLPH CHURCHILL.

Lord Randolph took no part in the canvass personally. He remained in London attending to his duties as Indian secretary. But his beautiful dashing wife went down to Woodstock, rode in her carriage about among the voters, coaxed, petted, cajoled them and flattered them till the came trooping up to the polls. Lady Randolph's color. She had such winning ways that she just charmed the heart out of the stubby old Britons voters and they had to give her votes whether they wanted to or not. To counteract her witching influence the opposition secured famous assistance too. The canvass became a real ladies' political campaign.

Two maidens of Newnham college in plain long slim white dresses with stiff white canvas hats electioneered for the Liberal side. These women all dressed the meetings and committees canvassed public houses and drinking saloons. In brief, whatever married women dared in the electioneering line in that remarkable canvass. But two upright and downright blunt English maidens however pretty and wise, were no match for Yankee finesse. On election day Lady Randolph decorated the very dogs and cats with pink ribbons. She had secured two lovely girls to help her earlier in the canvass. On the afternoon of the election day, Friday July 3, a correspondent telegraphed:

I have visited each of the six polling booths during the day. Everywhere the hedges and houses, the oxen and horses the dogs and cats were adorned with some pink emblem. Everywhere I met Lady Churchill and her sister each dressed in pink silk driving a tandem cart with two diminutive grooms seated behind and waving pink flags, the whole affair forming the old English phrase of the pink of perfection.

All these sweet smiles and cajolery carried the day. The haughty Yankee girls foiled English husbands, was returned by a majority more than twice as great as that by which he was elected last time. A local committeeman said: The unexpected majority is due entirely to Lady Churchill's tact and winning ways.

In the evening an immense throng gathered in front of the Bear hotel. All wore pink ribbons, flowers and pink favors. They shouted and roared themselves hoarse, cheering for Lord Churchill and his beautiful wife. In response Lady Churchill and her husband's sister, Lady Curzon, appeared on the balcony and bowed their thanks. The American lady even made a cute little speech to her constituents. She said:

"Men of Woodstock: I thank you from the bottom of my heart for returning my husband for the third time."

In the morning of the election day, Lady Churchill decorated with pink flags the almshouse gate just outside of Blenheim near Woodstock. The gate is historic. It was erected in 1767 by the first Duchess of Marlborough that intrepid Sarah of whom history tells. The present Duke of Marlborough is a Liberal in politics.

LEONARD JEROME.

This old time Wall street speculator and political ally during the war was supposed to be distinguished enough on his own account. But it is not too much to say that he now is fully known as the father of Lady Randolph Churchill. He is in England at present where he spends most of his time. During the day of the election at Woodstock he was down at that picturesque place watching the various polling places with interest. His daughter's electioneering schemes amused him greatly. Mr. Jerome has three daughters married to Englishmen. When Miss Jennie wedded Lord Churchill, it is said the father settled on her $25,000 a year for life. It is the rental of the old Union League club house on Twenty-sixth street, New York. Another daughter's husband, Mr. Frank Hunter, has large business interests at Superior near Duluth, Minn. Mr. Jerome still has vast fortune speculating in stocks in Wall street. But the old gentleman is proud of his titled son-in-law. That is all enough perhaps. Yet there is such a thing as carrying this spirit too far. Insurrections in the United States there is at present and a flunkeying to English ways that is disgusting to every honest American.

SWEET-WILLIAM.

[Nym Crinkle in New York World.]

About a month ago a pot of "sweet william" not yet in flower was carried up to the fifth floor of the big tenement house at 127 East Twentieth street, and placed on the window sill of a back room that overlooked some scorching tin roofs a snarl of "clothes lines" and a perspective of chimneys and mephitic gas works.

I should never have known of it if a kind hearted old saint, who is always poking about in these places, had not spoken to Dr. Hamilton about it one day as we stood talking in front of the Coleman house.

By the way, we had been talking about Dr. Hammond's trial. He had remarked that Bunce said it sold like hot cakes, and I had replied that like hot cakes there was indigestion in it, and I wondered why an author who had such a fund of experience in New York life should have gone all the way to Colorado to find an impossible character when the actual was under his very eyes.

Just then up stepped my old friend in black and bugles, and wanted the doctor to go and see a poor dear girl—that was her phrase—in Twentieth street.

There is nothing a doctor has to fight more grimly than promiscuous sympathy unless he conscientiously believes that medicine is martyrdom, and as a rule he doesn't.

I suppose Dr. Hamilton would have smiled affably and evasively and then forgotten it all if Black and Bugles hadn't said something about a pot of sweet william. And this is the way she said it:

The poor dear is dying there for want of care and food. She's been living for a week on a pot of sweet william in the window."

A yellow cab rattled up, and five minutes later the doctor and I were slinging the mud in Twentieth street.

I spare you the tenement house. This one is no worse, no better than the rest. It may have a few more people in it than the law allows, but it is built so that it will not fall down.

The rest of it is hackneyed.

God forgive us that the misery of it and all the wretched, broken hearts of it should be hackneyed too.

II

Real life is always the same old story. It doesn't need to be retouched.

"I know what this is," I said—desolate room, sick woman in bed, deserted by her lover, no work, careless life improvident habits, penitent and pitiful end—regulation style."

But there was the Pot of Sweet William! Yes, that was not the regulation style—certainly not the dietetic style.

True enough there she was on her back. But a married woman this time, and there sat her boy husband holding her thin hand and looking into the veins of it.

He got up like a gaunt wolf, his eye gleaming, when we came in. Two or three words of explanation sat him down sullenly on the foot of the bed.

He was a handsome fellow, not over 24, rugged and sun browned. It was easy to see in his eye and the curve of his mouth that he did not come out of the gutter.

But the woman! at ghost there in the grip of a fever. Evidently she did not come out of the earth at all—must have floated lightly down to it at some time like a palpitating fog of woman, to find out what a hell it all was she had got into. Very white and frail, with that awful weariness and sadness in her big eyes that even the fire of fever could not overcome.

Even this is the old story and the old details.

The cool quick skill of the physician got hold of her. In a few minutes the husband had gone for the needed medicine and the doctor had her alone. Science was groping for the mischief. I walked to the window and there stood the pot of sweet william—a little bunch of it in a common earthern jar, but very green and fresh and pretty.

III

"Where is Charely?" she said plaintively. "Why does he stay away so long. He doesn't know how dreary it is here. Poor boy, poor boy. O my poor Charley. Do you think he'll come back here? Why should he. You don't know him. It will kill him. I'm sure it will."

The doctor looked sidewise at me. I knew what he meant—this was fever talk. Just enough delirium to be disconnected but not enough to be false.

"I tell you he's hungry; can't you see it in his cheek. A man can not go without food like a woman. Why don't you let me be and attend to him. I shall be all right presently. But his heart is breaking. Is that you mother? Did you bring my sweet william? You'll have to explain to these gentlemen. I don't want them to laugh at me. Tell them it was a girl's whim. It grew in my garden. How cool it was there by the brook. Are we there now. Charley, Charley—my poor darling are we back in the garden."

O, I know—put it on the chair here by my side and shut the window. The dreadful sounds drown the music of the water.

I made a motion to obey her. The doctor motioned me to keep still.

She said she'd send a doctor and a nurse. Wasn't that what she said. O, I want a drink.

There was a tumbler of tepid Croton on the mantel. The doctor put the mocking fluid to her hot lips as with one arm he lifted her head tenderly. Then she fell over in the semi unconsciousness of weakness and he put his head down on her breast and listened.

Typhoid symptoms, he said as he came over to the window and lifting the flower pot looked at the budding plant. As he did so the woman murmured: "Charley don't let them take the plant away will you and don't forget before you go to speak to the children in the hall, tell them there is a sick lady in here, and they will kill her with the noise."

So far this is the history of a thousand.

But more. It is the poignant irremediable destiny of life lurking here that gives us pause. The story the story of it come back again old and worn and sodden with tears.

I don't you know we got it out of Charley but by bit. Modest scraps, dropped with quivering chin. I pieced together it was—I tell you the same old thing. A threadbare romance, like an old garment, with this bit of sweet william stuck into it.

I stood at the window and looked out at the great throbbing city—every street rich with charity and pity, and yet the pitiless sun fell on it with blinding cruelty, and the wearisome wheels of life ground out their discordant noises, and hope and faith and love together were struggling and perishing like this little plant—all around us.

You will have cheap reflections in spite of yourself sometimes.

Here was this boy, married a year. Now think of what fate can squeeze into a year. Somewhere there was a cool garden where the sweet william had been growing for twenty years, and that's where he got this girl.

They did their cooing there. Don't you know as well as I do that he had ambition, and she had faith, and nothing must do but he must come here to make his brave fight. And all she knew was she was strong, and she wanted to be with him.

But of course you don't know it as well as I do—for you haven't looked into their faces.

IV

This is what I've got to tell you.

Somebody got hold of that boy very quickly, slapped him on the back out there in the hall and blew a gust of wind through him. It wasn't me.

"Brace up, old fellow. The worst is over. Well have you out of this in a jiffy. New York wants just such stuff as yours. We're looking for it all the time. The night is passed, 'pon my word it is. Here, come along with me."

"Wait just a moment," said Charley.

Then he went back on tip toe and got down and kissed his ghost, and said over all the brave things he had been saying so often.

"Do you hear me, Lily. We're all right now. I'm going out for a little while—I'll be right back. I've got work promised. Don't look that way at me. This time it's sure. The doctor says he'll pull you through and we're going to be happy now. Do you know what I am saying to you."

Then that awful weary look. She had heard this so many times, and always the same hungry boy coming back.

The most appalling thing in this world is for affection to see disease killing the interest of love itself.

"Yes, I know, Charley," she said. "I know. I shan't worry, and when you come back this time I'll be better. I feel it."

"Thank God," he said, and kissed her and rushed out.

V

It was a June day. The city smelt of roses, for the Decoration holiday was just over.

It was all fixed. Friends turned up over. Work in plenty. He was away down in Vesey street and his heart sang. Somebody said: "Here, my boy, I'll advance you two weeks salary. You'll need it. You can pay me back you know, when you get on your feet."

But he only thought of one thing—it was lying there in Twentieth street. He was so impatient to get back that he could hear his heart beat while his friends were talking to him.

Some one gave him a big bouquet. "Take it up to the sick wife, old fellow," some one said, and thrust him into a cab.

He leaned out of the window in amazement and beckoned at the driver. "My God, man, are you going to walk all the way?"

At the man said with an oath, "He was going as fast as the law allowed and a d——d sight faster."

But no cab could go as fast the boy's thought. "At last my poor sick darling," he was saying over and over. "I'm coming—I'm coming." Then he pictured the gladness on her white face when he told her. He knew exactly how he would get his arms about her and hold her tight and tell her what they could do now, and he would see the old light come back in her eyes and the old smile play round her mouth.

And then he wanted to jump out and run ahead of the lumbering vehicle.

Up the four flights of stairs two steps at a time through the noisy children, his hand on the knob. The door was locked.

In a minute it was cautiously opened and Black and Bugles came stealthily out into the hall and closed it behind her.

"One moment, my boy," she said. "Is she worse?"

The woman turned her head and her hands caught the bugles in her dress mechanically.

"No—I think she is better—calm yourself."

He dropped the bouquet out of his limp hand. He was staring at her.

"But I must wake her. I've good news. It will cure her. I'm not excited. She going to get well. What's the matter?"

He made a sudden bound and was in the room. It was darkened. He ran against a chair and something fell to the floor. He threw the blinds open spasmodically and rushed to the bed.

One look was enough. She was dead.

With a great groan he sank down by her side, and love and hope and faith went out together in that suspiration.

When Black and Bugles came in she found he had knocked down the pot of sweet william, and in his last agony had fallen on the tender buds and crushed them.

An Electric Boat.

[N. Y. Orange Times Democrat.]

The Russian admiralty have under consideration a proposal to construct an electric boat. Its length is to be about 100 feet and its width twenty feet. The electrical power is to be stored in fifty accumulators which it is calculated will suffice for four hours. Its mean speed will be nine knots. In the fore part a lighting apparatus of 6,000 candle power is to be placed. It is especially intended for action against hostile torpedoes.

Discharging Women.

[Chicago Times.]

The German government has discharged all women who were employed in its postal telegraph, and railway service as clerks and in other capacities. As during the last twenty years they nearly monopolized such service in some towns much suffering has ensued among the discharged. The motive alleged is that women are unfit for such public service.

Bald headed men have the heaviest beards as a rule.

A FAIRY FANCY.

[Malvin Revilo in Courier Journal.]

A dainty, tiny fairy queen
Came to me last night in a dream,
And told me of garden fair
And of a red rose blooming there.

Then told I to the fairy queen
Of a sweet girl that I had seen
With laughing eyes and waving hair,
And rosy cheeked and young and fair.

"Why, I know," cried the fairy queen,
"The lovely girl that you have seen,
Her bright cheek is my garden fair
My own red rose is blooming there!"

A CHAPTER ON EYES.

Animals and Birds Have More Beautiful Eyes Than Do the Human Race.

[New Orleans Times-Democrat.]

There is to be found in The Eclectic Magazine, among other studies an article on eyes, which is full of curious information and suggestion.

We humans, so prone to calmly arrogate all beauties and perfections, will feel surprise at the assertion that we have failed in our long ages of selection to evolve eyes as beautiful as those of many animals and birds. No odalisque eyes can be as soft and liquid as those of a gazelle, a deer or even the ox, to whom Hera did not disdain to be compared—and they have never developed but two divisions of color, dark, that is all shades of brown and light in all shades of blue that there is some beautiful variations between the extremes of the two tints is not to be denied. One of the variations mentioned in the article is of a family who all had dark brown spots on blue gray eyes and another who had on reddish hazel irides fine characters resembling Greek letters, and for this reason was called by his neighbors ojos escritos, written eyes.

But the splendid ruby of the chicken hawk's eye and the chrysolite hue of the orbs of the pluma, the glowing phosphorescent sheen of cat's eyes in the dark are more beautiful than anything we have been able to produce in human faces. Emerald eyes have been greatly praised by the Spanish poets, and of them the author says:

"If they only existed would certainly be beautiful beyond all others, especially if set off with dark or brown hair and that dim and pensive creamy pallor of the skin frequently seen in warm climates."

A celebrated man, however, consulted on the question, says he has known one person, a woman, whose eyes were unmistakably and deeply emerald in hue and who inspired him with irresistible fear. Rhoda Broughton speaks of Kate Chester having the curious combination of red hair and green eyes—eyes like sea water. In the writer's own experience there is the memory of a woman, a very beautiful woman with red hair and eyes as yellow as gold.

Hawthorne's wife never could bear the gaze of his eyes, and of several eastern rulers the same story has been told. Returning to colors of eyes he says:

Again, in that exquisite type of female beauty which we see in the white girl with a slight infusion of negro blood, giving the graceful frizzle to the hair, the purple red hue to the lips, and the dusky terra cotta tinge to the skin, an eye more suitable than the dark dull brown would have been the intense orange brown seen in the lioness' eye. For many very dark skinned tribes nothing more beautiful than the ruby red iris could be imagined, while sea green eyes would have best suited dusky pale Polynesians."

There is a description in this article of the shooting of a Magellanic eagle in Patagonia and the magnificent fury of his eyes, "great globes of quivering yellow flame" which is one of the finest pieces of word painting in the English language, a scene which will be a vivid picture in the mind of the reader for his whole life.

Proud Deacons.

[Youth's Companion.]

Human nature is much the same the world over, and if the following anecdotes have Scotchmen for their heroes, the same thing might have happened anywhere else than in the Highlands. It should be said that in Scotland a deacon is the chairman of a corporation of tradesmen, and not a church officer.

Two worthy incumbents who fretted their little hour upon a stage not far from the banks of the Ayr happened to be chosen deacons on the same day.

The more youthful of the two flew home to tell his young wife what an important prop of the civic edifice he had been allowed to become, and searching the byre and barn ran out to the byre, where, meeting the cow, he could no longer contain his joy, but in the fullness of his heart clasped her round the neck, exclaiming:

"Oh, crummie, crummie, ye're nae langer a common cow, ye're the deacon's cow."

The elder civic dignitary was a sedate pious person and felt rather chagrined at showing to his wife that he was uplifted above this world's honors.

As he thought however it was too good a piece of news to allow her to remain any time ignorant of it, he lifted the latch of his own door, and stretching his head inward:

"Nelly," said he in a voice that made Nelly's ears and eyes gif onybody comes spierin for the deacon, I'm just owre the gate at John Jamson's."

Children's Distaste for Meat.

[Nineteenth Century.]

Few children like that part of the meal which consists of meat, but prefer the pudding the fruit, the vegetables if well dressed, which unhappily is not always the case. Many children manifest great repugnance to meat at first and are coaxed and even scolded by anxious mothers until the habit of eating it is acquired. Adopting the insular creed which regards beef and mutton as necessary to health and strength, the mother often suffers from groundless forebodings about the future of a child who rejects flesh and manifests what is regarded as an unfortunate partiality for bread and butter and pudding. Nevertheless I am satisfied if the children follow their own instinct in that matter the result would be a gain in more ways than one. Certainly if meat did not appear in the nursery until the children sent for it it would rarely be seen there and the young ones would as a rule thrive on milk and eggs, with the varied produce of the vegetable kingdom.

NEWSPAPERARCHIVE®
NEWSPAPERARCHIVE®

MARION WEEKLY STAR.

THE REPUBLICAN PLATFORM.

[illegible]

We denounce the [illegible] Democratic party for its [illegible] and for its [illegible] and we [illegible] the [illegible] of the [illegible] to the [illegible] of the [illegible] and [illegible] of the [illegible] and [illegible] of the [illegible] and

LOCALIZATIONS.

—I t tt Allen was in Columbus Monday

—I e l Fristram was on a business trip to Chicago Monday

—Ex Commissioner Brooks of Morrow county was in the city Tuesday

—Mrs J F Tracy and daughter, of Athens were the guests of Miss Sloan

—J hn Kennedy has charge of Kishler's grocery store while the proprietor is absent

—The first train ive went out on the C and A Tuesday afternoon Conductor H Little was in charge

—It is nearly ate up Will Austin s baby at Delaware Monday, while it was lying in its crib Mother saved it

—There is quite a number of tramps in the city every evening, but they generally leave at the authorities

—It is said that prayer books are quite becoming fashionable in Marion they are needed however

—Many building contracts are too high and there are many unmeanted houses Here is where I invest in Marion

—The commissioners were out Wednesday with the Underwood joint county line matters and Morrow counties

—Wally Fatzler has sold his "bon ton" saloon and restaurant on Main street and will move from town, so we are informed

—Mortgage business continues dull During the past two weeks mortgages amounting to $4 5 have been filed for record and $10 0 released

—We miss Addy who is one of those dis tributors that the farmers and the people generally dislike to see A poor fly for harvesters

—The ball club has been named "The Mohawks" and will play at Kenton one week in Wednesday instead of Monday as formerly announced

—It is a good trade in binding twine just at present It might be added to the many virtues of the self binder that it is a friend to the twine

—The Hocking valley excursion on the C H Line passed here Tuesday and took on a load It consists of a number of coaches and sleeping cars

—There is work at the Huber shops every day though the wider awake third hand their machines put in their time and the season's work long ere this

—Circular to the Teachers Institute will be sent out to day The text books for class exercises will be the style of reading by the various famous actors that have been cited

—Fire insurance is being worked for all the property in this locality If a man is without insurance his family are to blame and no fault of the persistent agent

—Hendrick had a foot smashed last night at the Steam Shovel works by a piece of heavy iron falling upon it The wound is not serious however, and is doing nicely

—The first term of the dancing school closed Tuesday evening and Prof Fischer has gone to Kenton to organize a class A second term will begin with Miss Jenkins as instructor

—The fire alarm was sounded Tuesday morning in response to Richwood's call for aid When loaded on the cars ready to start a telegram came announcing the fire to be an alarm only

—The city was an aged mute on the streets Tuesday trying to find a person who could talk with fingers He also collected alms and left the general impression that he might be a fraud

—In making the statistical report at the probate judge's office it is found that Grover Cleveland is a name given more children in the past year than any other Smith girls have been named after him

—All baseball lovers expect to go to Columbus on the day the Pittsburg and Cincinnatis play there These two clubs are those of greatest interest to those who watch the scores in this city

—The new block signaling system has been put in place at the N Y, P and O This system is highly approved of by railroad men and is considered a great improvement over the old style of signaling trains

—The Huber folks doubt if they will be able to supply the demand for their machines this year From Jim Swinner this branch office the orders come so fast that the men might be kept busy at selling them

—The crowd of hotel loafers have learned to tell the difference between town men working on salary or commission If the drummer comes up in a hack and is all rushed but when he walks to the commission

—Delaware county commissioners propose a reward for the arrest of Newart Crawford's murderer Their wife is vaguely connected but no charges have yet been sustained

—The County Teachers Institute opening Monday in Central High School room will afford all in the institute where lodgings are obtained at no extra charges

—The old and with grounds for sale which the moment was broken in remain the old stand always have the best of flowers to complete three months other This less so for the reason that we can only the next unlucky one will

—Here are beginning to feel the pinch of the price of rubber goods and will not give credit for twenty five to thirty cents per pair But this is ten and always in price of the months of August and This year may not be an

—The Union Pall given by Prof Fischer last night at City Hall was well attended and proved to be a very fine affair Under the pro gramme there has been a large on the dancing crowd of this and the assemblage that evening A pleasant time was had by its members

—Cotter Evans of Upper Sandusky was in the city Tuesday

—Will Blickey and Miss Tony Mader were down from Bucyrus Tuesday

—Lew B Miller and wife returned to their home in Delta O, Tuesday

—C I Garberson has been appointed executor of the estate of Bertha Frey deceased

—Philip Cope, of Prospect was in the city Wednesday and made us a fine mutual call

—Chas Rowe the mammoth stay of Latham berville, was in the city Tuesday on business

—Miss Minnie Barton, of Mt Gilead, is the guest of her sister, Mrs J H Criswell

—Davis L Togle and wife of Spencerville were visiting J H Criswell and wife this week

—O G Cully and wife have gone to Corsica O to visit the many relatives of Mr Cully

—Mrs I P Williams left Wednesday for Decatur, Ill to visit among relatives for a few days

—John Ravl, jr has returned from Chautauqua where he has been for the past two weeks

—Miss Emma Reiser, of Lima, is visiting in the city the guest of her many friends and relatives

—L Tristram and wife were at the Ohio Industrial Home at Delaware the first of the week

—Miss Ida Bell Court of Prospect is the guest of her cousin Miss Maggie I Watkins of Gospel Hill

—Mrs Rev Barlow, of Fostoria was in the city accompanied by her son visiting I D and S I Barlow

—Mrs Schart, of Marrietta, O, is visiting with the family of Dr Bahnenburg, on South West street

—Bucyrus Critic Miss Minnie Roberts, of Marion, is visiting Miss Daisy Deal on East Mansfield street

—Miss Maggie Hill returned to her home in Akron Wednesday after a very pleasant visit among friends

—I C Kladerw is down from Fremont a couple of days this week visiting his friends and attending to business matters

—John Kishler left Tuesday for Somerset, O, to visit at his old home where has not visited for over thirty years

—N W Bent was over from Delaware Tuesday and made the Star a call to make sure that the Weekly would reach him regularly

—Mrs Sarah Adams and daughter, of Philadelphia is visiting at J J Young's in east Marion, and will remain for a month or more

—C D Pillsbury, the promising young attorney at Prospect was in the city Tuesday conferring with his preceptor I C Johnston

—Orlando C Brown general agent of the Ohio Working Home for the Blind was in the city Tuesday in the interest of the proposed institution

—From an article in the Lincoln, Neb State Journal We learn that a nephew of C C Godman well known in this place was fearfully burned by a fire cracker explosion on July 4th At the time the article was written the little fellows injuries were not fully known

—Miss Mamie Hane entertained about twenty five of her young friends at her parents residence on East Center street Monday afternoon The occasion was Miss Mamie's tenth birthday and the party she gave her associates was one of the happiest occasions for the little folks ever given in Marion

—The contract for furnishing the new court house with clock was awarded Monday to Clark Furney, agent of the Howard Clock Co, of Boston Mass the contract price being $2 800 There was but one other bid that of M A Furney representing the Seth Thomas Co, which was $3,500 The award is eminently satisfactory

—Newspaper hustles are now made of back numbers It is pretty tough to think that a man's best journalistic efforts shall thus be set upon It crushes all the glory out of the profession and were it not that an editor can feel that he has not only brightened a woman's mind but improved her shape he might throw up the sponge in disgust and retire from a world of bustle and disgust

—There is said to be one lawyer in heaven How he got there is not positively known but it is conjectured that he passed himself off for an editor and slipped in unsuspected When his dodge was discovered they searched the realms of felicity in all their length and breadth for another lawyer to draw up the papers for his ejectment but they couldn't find one and of course he held the fort

—The people have not yet become accustomed to the new rates of postage Many letters are received at the office that have an extra stamp upon them more than is now required but being so accustomed to putting two stamps on a letter that is a little heavy they mind yesterday throw away an extra stamp Thus of course is a gain to the department and it will be some time before it is generally understood and practiced

—Minister Tristram dons the effulgent lies next Monday In response to inquiries as to his help Mr Tristram says that after the present the entire corps of Mr Tristram's assistants stay with him until he gets the run of business fully His help will eventually consist of Miss Tristram Owen Miss Clara Duckett and his brother Miss Stella Miss Power as well I'm sure to the people and his clientage is highly approved Miss Tristram and Miss Duckett are both fully competent single ladies and we doubt if better assistants could be chosen

—The award for furnishing the new court house was made Tuesday to Conant Bros of Foleo whose contract is to furnish the new building for the sum of $6,95 There were three other bids as follows A H Andrews & Co $6 5 Robt Mitchel & Co $6 7 and Wm Ives $7 0 The bid accepted is not the lowest there is Andrews & Co s were $101 lower and Mitchel & Co s $300 lower The award was made to the Foleo firm we are told because their designs were like best and their furniture considered superior to that of the others

THE FIRE FIEND

Again Visits Richwood, Reducing Several Business Houses to Ashes.

Probably $15,000 Worth of Property Consumed.

Tuesday morning near the hour of three o clock the citizens of the little city of Richwood were aroused by the startling cry of fire the first alarm of the destroying element being given by a young man named F M Fetmore a baker, who was on his way to the place of business of his employer Fetmore discovered the fire in the rear of the grocery and provision store of S I Westheimer in the Hastings building and immediately hastened to the city engine house giving the alarm as he proceeded

The fire department quickly responded but the flames were spreading so rapidly that the whole row of buildings in the vicinity of the origin of the fire which are located on the west side of Franklin street seemed fated The steamer was soon at work in subduing the flames but from some previous mechanical disarrangement of the engine it stopped working and retarded the work of the department and the flames gained such headway that within an hour and a half they had licked up the business portion of the town from Foos & Sons meat market to the Horn building on the south this being records building The entire loss as near as can be estimated from $12 000 to $15 000

LOSSES

The bulk of the property of the occupants of the burned buildings was entirely consumed and the losses fall will be distributed about as follows

Foos & Son butchers whose building was the northern limit of the fire will probably suffer a damage of $800 but were fully insured

Parkers attorneys and M W Hill who occupied the upper portion of the Case building with offices saved their furniture and other fixtures and suffered no damage to speak of

J S Blake & Bro publishers of the Reporter lost all except their subscription books and some valuable paper which were stored in the safe Their loss will amount to $2 000 insurance $1 000

John Cutler boarding house and restaurant $ 00 insurance

Hastings and Williams building loss $1 000 insurance $ 00

S I Westheimer grocer loss 1 00 insurance $800

North Horn building Partly between $2 00 and $ 000 full insurance

Bishop & Palmer dentists loss and will $ 00 partly insured

Miss Kate Walters millinery loss $ 000 insurance $1 00

J N McKee photographer loses entire outfit loss estimated at from $ 0 to $ 00 insurance $ 00

M W Hill attorney at law Case building loss on building, probably $ 00 insurance $ 00

H D Call wall paper and oil Hastings building small amount of lime cement etc will probably suffer in actual loss of $ 00

J Embrey jeweler saved clock insuring his stock the coming fall safe being the largest loss sustained

The buildings burned with the exception of the Horn block were frame and when the fire department visited the scene of destruction that found nothing remained but a few burning embers except the walls of the brick block which will probably not be considered safe in the future

The wind that morning blew in a northeasterly direction, which was very favorable for the safety of a large amount of property for had it blown in the opposite direction all human efforts would have been doubtless futile in checking the flames until a far greater range of buildings had been consumed

CAUSE UNKNOWN

Some speculation as to the cause of the fire is a matter of course being indulged in some suggesting incendiarism this supposed by many to be very probable while others have no belief in such a cause Among the theories that of spontaneous combustion is advanced but the cause will probably remain a mystery

LA RUE.

A Terrible Accident by a Stroke of Lightning—Minor Mention.

Special to the STAR]

Yesterday between twelve and one o clock Perry Morris Horace and Charley Clement and a small boy aged twelve years son of Mr Myers of Hepburn were out in the yard putting horse shoes at Geo Clement s eight miles northwest of here Horace Clement aged twenty five years and young Myers were instantly killed by a stroke of lightning Charley Clement was standing close to his brother and received a severe shock striking him senseless in which condition he remained for some time though it is thought he will recover Perry Morris was stunned for a few moments but soon recovered, and in an hour or two held the scene of the above all from mind up The funerals of the deceased were held at Mount Gilead today at two o clock after which the remains were interred at the Cemetery

Mr Marion Westfall attended the services of the Westfall family at Mutual Chapel in Morrow county last week when there were twenty three of the Westfalls present

J C Tullis & Co have filed their Corporation with Capt Brown of Bellville as Commissioner Mr Tullis will continue the business as heretofore

Earl Van Hise who was in the employ of Allen & Alexander in mentioned favorably in the office of Secretary of State as the successful candidate for the office of Messenger of the Senate

Our main business street presents a quiet appearance

We were favored with fine showers yesterday though not enough for potatoes

Mr Hiram Matson of Upper Sandusky took a carload of fine horses yesterday Little Pat and Clay Jr J M Woods Bonny Clay is also being handled by the same gentleman Moore is on the mend

Tabor, O July 11

ASTRONOMER

S V Courtwas in Upper Sandusky and Lima this week on legal business

Bowling Green.

Dog days

Good potato crop

Wheat nearly all in shock

Corn booming along famous

No demand for harvest hands

Oats promise to be immense especially in Hardin counties

The clerk of the school board is to be elected every week

Willie Larue is instructing a class in music in the Disciple church once a week

The Fourth passed off very quiet still some will never forget the event

Give your children especially the boys some light work to do during the school vacation Idleness is the worst enemy children have

Bowling Green has been visited by patent fence men who are good canvassers

When a young man meets his future wife she is a flame from which she gradually dwindles into a spark but after they are married and a quarter the honey moons over she is certain to exhibit some of the old fire

We learn all gone it moved at 4 and 5 cents per pound D D

Bowling Green July 13

The New Canned Goods Law.

The new law relating to canned goods makes it unlawful for any packer of fruits or canned fruit vegetables oysters milk or ice except condensed milk to sell such goods after January 1st 88 unless the consumers upon whom the same shall be put the name and place of business of the person firm or corporation that canned packed the articles so offered or the name of the wholesale dealer in the State who sells or offers the same for sale The grade or quality of the good must also be marked on the label, together with the name of the place where they were packed Violation of the law declared a misdemeanor punishable by a fine of not more than $ 00 in case of a retail dealer not less than $ 0 nor more than $1,000 in the case of a wholesale dealer It is made the duty of the Pure Food Board, knowing of a violation of the act to prosecute the offender the law does not apply to goods canned before its passage nor to imported articles packed abroad It remains to be seen what will be the practical effect of the legislation but persons in many parts of the State will be glad to see the last of many varieties of canned goods

—The Delaware Gazette of the death of Owens Wallette Wednesday and that from the Delaware County Democrat we clip the following

July 4 date ticket received from the Wyandotte City Band

Will I Watt

Will I Watt

Hurrah for the Watt

Hurrah for the Watt

Hurrah for the Watt

Yankee Doodle

Just twenty five cents Mary Watt Will Watt the Statesman's Watt and Johnny Watt the Watt's Watt Mrs Dewey Mrs Hughes Mrs Fisher Mrs Lucy Hoover Mrs Hughes Mrs Fisher Frisbee Crooks Hunt Whitney Watt and the whole Watt connection Watt Watt Watt

LOCAL ITEMS.

FROM LAST SATURDAY'S DAILY

—None but brides wear white kid gloves

—Miss Maud Davis is rusticating at Marseilles

—D W Cobbs is architect of Buckeye's new opera house

—Grass and silk grenadine fans lead in popularity just now

—James H Hall left this morning for Fairfield Mount Gilead and Detroit

—E C and A Shipe at Huntington have their little boy ill with typhoid fever

—Mr Mark Leighton is visiting friends in Marseilles while waiting until after the holidays

—Mr Tom L Maxwell of Wyandot is in the city to assist Mrs W L Chestnutt

—Hard balls are just the right thing for next year's contract but will not much improve its appearance

—Dr C L Wyant with his sister Emma left Thursday night from a visit to Mr Wyant's parents

—New letter paper and envelopes have borders imitating hemstitching like that used on linen handkerchiefs

—Cherries of fine quality are on the market and compare favorably with the shipped in from foreign markets

—H Martin has gone to Mechanicsburg with his family to visit friends before which he will open up in business for a time

—Rev A D Matthews went to Quincy O, this evening, where he will occupy the pulpit in the M E church tomorrow

—A A Kohler of Akron is spending the summer vacation of Hiram College in this city assisting his brother in the straw packing business

—We are pleased to note that D B Krause is gradually improving from his spell of sickness though he has not been at the store for a week past

—Lew Miller a former Marion boy, now residing near Ada, is in the city shaking hands with old friends He made us a call that was appreciated

—Miss Mamie Hume has sent out announcements to her young friends that she will receive next Monday the occasion being her birthday anniversary

—Dr B W Davis has so far convalesced as to be able to go out for a short ride this morning We hope the Doctor may soon be able to be out as formerly

—Prayer books with dulle silver covers are a fashionable novelty The designs are of endless variety and include appropriate covers for wedding and holiday presents

—C C Wyant returned from his trip to New York and Poughkeepsie on the classic Hudson At the latter place he took his second diploma His visit there was very pleasant Last night he left for Chicago for duties in the book trade

—The novelty of having one of the decks of a steamer little used is a skating rink is to be introduced in New York this summer The vessel is to make trips up the Hudson during the day and moored at her wharf at night when roller skating will be indulged in

—Upper Sandusky Chief Mrs J H French and Mrs Mattie Baker of Marion Sundayed in this city the guest of their father Robert M Reed —Judge Norris stopped off in this city to render some decisions in certain cases while on his way to Bucyrus last Wednesday

—Prospect Monitor Miss Mamie Bryant of Marion was Mrs Schelling's guest last Saturday and Sunday —Miss Mattie Whipps of Marion, had been the guest of her friend Emma Copeland a few days and Mrs Emma is now at her home last Monday to remain with her a week or two

—Mrs Rapp of Marion Ohio and Mrs Gatlin of Lawne City Nebraska are in town visiting their sister Mrs Endlen and nieces Mrs Andrews and Mrs Potter Mrs Gatlin will return to Lawne City Friday accompanied by her sister Mrs Rapp —Springhill Kansas New Era

—Rev Frank D Whitbeck this morning for Mt Healthy one of the suburban towns of Cincinnati to take charge of the Christian church at that place The church has a large one has a new building recently dedicated and is in excellent shape for work His friends in Marion extend congratulations and wish him success

—Jule Judy Cal Wells is laying the I and W railroad and Hildebrick Smith are getting the two lovers ready for the fair with the fatted calf The Democratic Central Committee has called a meeting for organization at the court house right Tuesday night Let every Democrat be there that the mugwump is left through chairman of high moral character was elected to be present after the Star publish this lively fuel rocket

—Last Wednesday a busted brother of the pencil pushing fraternity called in and settled his case at the same time presenting us with an excellent letter of recommendation He offered to help us and be quite generous we gave him $2 and paid a dollar and started him for Tiffin with great speed Thursday he applied in Cincinnati for $2 more and in twenty miles from where he started once was supposed him getting items etc Then we learned we were bitten and firmly resolved that the next time we got $— should put it in "savings bank" buying stock

—Last Tuesday night we published an account of what was deemed the fastest run ever made on the C and A railway thirty two minutes having been made up by engineer Boyd between Huntington and Marion a train eight But made the run of 12 miles in 17 minutes with eleven stops made Several called in the truth of the statement but last evening there arrived with the same engineer The same run was made with twelve stops in 170 minutes three minutes quicker than before with a full load stops The last will stand as the very best record on the C and A as we doubt if it can be beaten

—The Hocking Valley people report business very good under the new time schedule They carry quite a number of passengers to Chicago via the Columbus Hocking Valley and Toledo to Upper Sandusky and thence to Chicago on the fast express of the Pittsburg Fort Wayne and Chicago The Sandusky connection at Corey which was broken in the spring by the Indiana Bloomington and Western in a change of time and which gave the Baltimore and Ohio most of the Sandusky travel is now made again by the new Hocking Valley schedule On the whole the officials are well pleased with the change

A Saw-mill Burned.

About two o'clock this morning the continued ringing of the fire bell announced a fire in the north end but one that appeared to awakened citizens to be near the center of town A large crowd followed the fire department northward nearly to the corporation line when it was ascertained that the fire was at the saw mill of Stephens & Innes located about a quarter of a mile north of the corporation on East street Upon the discovery, the fire department and most of the crowd returned while a number went on to the scene of the fire to find the mill all ablaze No efforts were made to extinguish the fire and except in the engine the mill and machinery will be a total loss with Messrs Stephens & Innes estimate at $1 000 These figures of course include some lumber that was burned

The fire is supposed to have caught from a spark and must have smouldered for some time as the men were at the mill up to eleven o'clock last evening three hours before the fire There was no insurance on the mill and the loss falls heavily on the proprietors but they announce that they will immediately rebuild

FROM MONDAY'S DAILY

John Cull was in Green Camp this afternoon

—Art Divant was in the Capital City Saturday

D K Crissinger Sundayed with home folks

—*Hubert Ike* are getting out a new pig iron price list

Chas Gleason spent Sunday at Ashland

John Leaman and lady drove to Magnetic Springs last Sunday

Miss Ethel Lutzahn of Mansfield is in the city the guest of Miss Kent

D N Matthews was up from Green Camp Sunday with his family

Rev McCarley was the guest of Col Archer and wife while here over Sunday

—E M Sanders of Galion was in the city Saturday morning with the Hurrells

Hot time tomorrow evening at Sweet Oregon where harvesting is taken up

Dr Bevington the buckwalk and paint the residence on east Center st

Dr Cox will inspect Marion with a view to locating a medical college

Miss S A Bevington closed Saturday a successful year of music teaching in Ada

Secretary Smith of the N Y L and O will have a first class excursion to Put in Bay

H W Neff Main street hardware merchant

Dr Cox will inspect Marion with a view to locating a medical college

Miss Lizzie Bevington of Ada is the guest of Miss Lizzie Hoffman

Mrs Dr Bevington of Ada is the guest of Mrs Dr

LOCAL NEWS.

—[illegible] now was in Columbus Ho

—Mr [illegible] lodge is still sick

—[illegible] now building on the C and A running to passengers

—[illegible] Argus John Kaul and a [illegible] from Marion Monday evening

—Mrs Sullivan of Mt Victory, is visiting at the home of James Cone, on Bartlett

—New [illegible] will open up a [illegible] market However, not of Marion county growth

—Jay Boswell U S Express route agent on the N Y P and O was in the city Wednesday on business

—Misses Tessman and Ida Idle returned from Girls Industrial [illegible] Friday

—[illegible] have begun to ripen in a great many of the fields in the county and next week there will be a full crop

—Mrs Crumrine living in the north part of town is quite sick but not thought fatally [illegible]

—Mrs Coe Weber of Bellefountain visited at W B Boye, on corner of Main and Center streets

—Mr C W Miller left for Columbus Thursday afternoon to visit parents and friends for the next three weeks

—Business of all kinds makes the merchant wear a broad smile, while the [illegible] bearer is equally bland

—Marriages in this city last year exceeded [illegible] at [illegible] $100 000, not including [illegible] mortgage of $—,000, [illegible] 00

—[illegible] Tuttle and A H Kling were out to Waldo Thursday to visit Col Hazlett [illegible] improving after [illegible] attack

—Mrs C Webster, of Kenton, is visiting at the home of her daughter, Mrs [illegible] DeWolfe, on east Center street

—D [illegible] A Corley and wife, Mrs Peasly and Mrs Belle Boye, all of Mt Gilead, were the guests of W [illegible] Boye and family Thursday

—W S Hickey, route agent of the U S Express Co, on the C and A and L E and W railways was in the city Wednesday

—[illegible] Waskup, of Auburn, California, and Miss Lena Matteson of Sidney, O, are visiting at the home of Mr and Mrs Cummins

—John Kaiser left Thursday for Chicago hoping to secure a position in the Garden City If he fails there he will go to California

—Kenton Independent Mrs E D Ball and Mrs Bruner, of Marion, were guests of family on Dunbar last week

—The Presbyterian church is going to have a grand picnic next Thursday, a ride of [illegible] between Prospect and Waldo Pomp so we are informed

—[illegible] has been another base ball club formed under the name of Shamrocks We understand they will cross clubs with Delaware nine in this city next week

—The Cleveland Press has entered a vigorous [illegible] of some of our alleys which certainly It says Marion alleys smell bad [illegible] probably smells sweeter two miles to the [illegible] mention

—Jack Ault was arrested Wednesday night for carrying concealed weapons He was dancing around the street with a [illegible] knife concealed within his coat when arrested by Lot Masterson

—The steam fire engine was brought out and tested Wednesday evening on the corner of Main and Southstreets A good stream was thrown and the test greatly enjoyed by the large crowd present

—Nearly every man in the country pretty well started business on the boom as soon as harvest is over Everybody can contribute something toward making times better and let each one do his share

—Mr and Mrs F S Boalt gave a card party to about twenty of their friends at their residence on North East street Tuesday evening A delightful time was enjoyed by the jolly crowd present

—Improvement is on foot and is being urged by our council to number the houses It is estimated that the cost of numbering every house and putting [illegible] on the lamp posts will cost [illegible] The matter is universally [illegible]

—[illegible] Soldiers Home at Dayton given by the Mansfield branch of the Catholic Knights of America [illegible] through here Thursday [illegible] Over fifty excursionists from this place

—[illegible] Myers Once the man [illegible] the whole driving gang fell [illegible] from Monday [illegible] and receiving a scare [illegible] the night was [illegible] with [illegible]

—[illegible] Simmons joined the [illegible] Thursday assessed [illegible] Schwartz hitch over [illegible] kicking at the [illegible] The hearing [illegible] Thursday and the citizens [illegible]

—[illegible] members of Caledonia [illegible] O O F were in the city Saturday evening to D [illegible] assisted by their members [illegible] Marion F M [illegible] Shawnee [illegible]

—A [illegible] 000 000) [illegible] [illegible] [illegible]

A FAMILY AFFAIR

CHAPTER I

[illegible] of the [illegible] of [illegible] [illegible] [illegible]